

Semaî
(♩=160)

Yüksek: VEFİK ARIÇ
Göz: AHMET İLGİZ

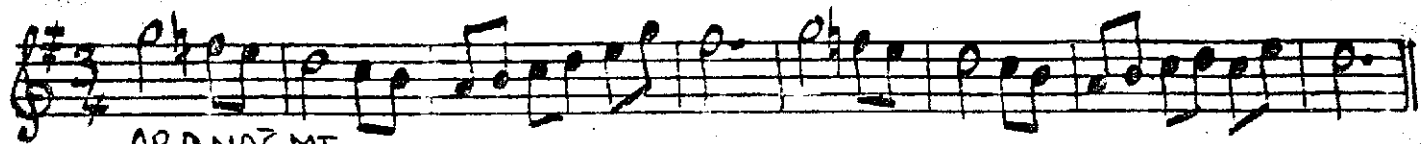

ARANAĞME

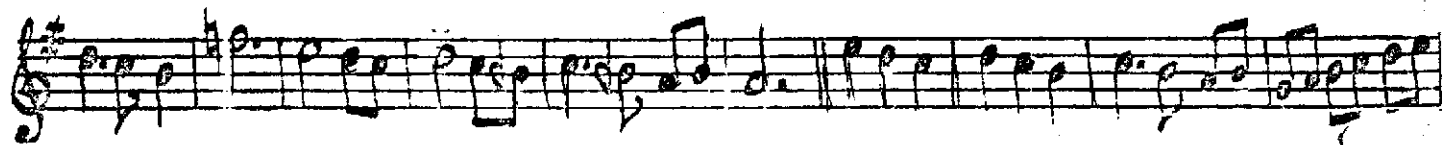

PER DE PER DE YUK SE LEN NAG ME LER DE

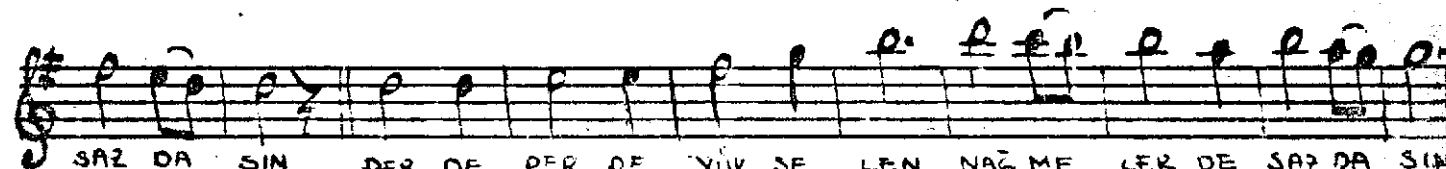

SAZ DA SIN PER DE PER DE YIK SE LEN NAG ME LER DE SAZ DA SIN

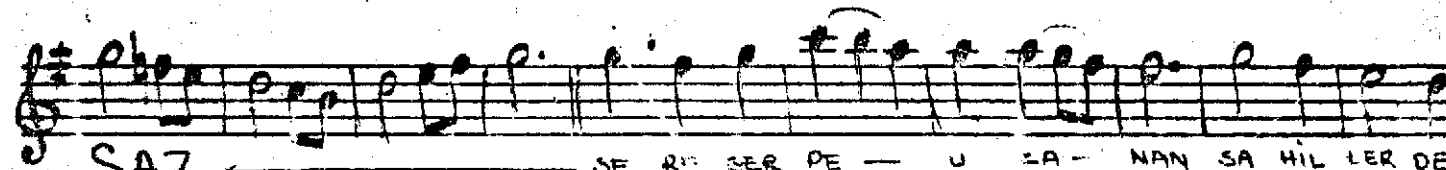

SAZ ————— SE RE GER DE — U SA — NAN SA HIL LER DE



YAZ DA SIN SE RE SER DE - : ZA NAN SA - HIL LER - DE



YAZ DA SIN SAZ _____ GÖZ LE RİN DEN OOG DU

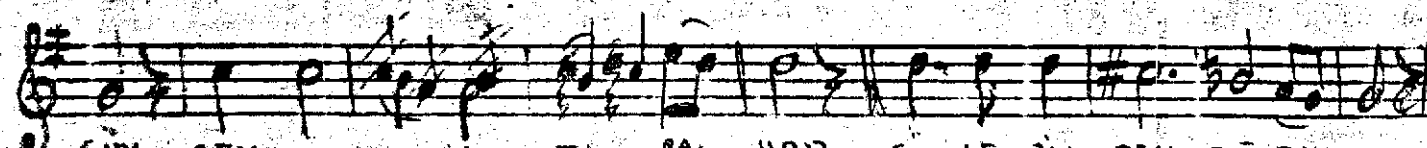

GÜN BEV GIN LE- AÇ TI BA HAR GÖZ LE RİN DEN DÖĞ DÜ GÜN

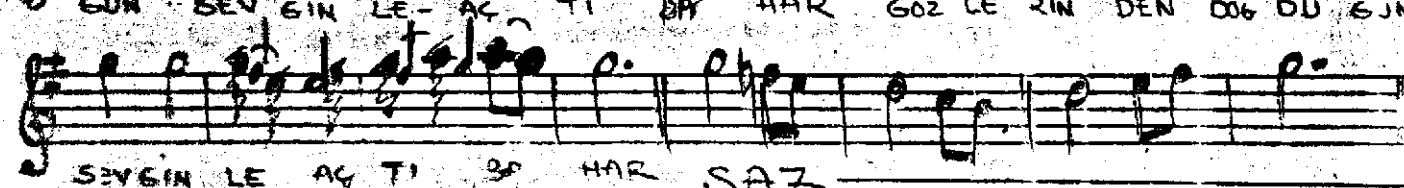

SİYİCİN LE AÇ TI 30 HAR SAZ

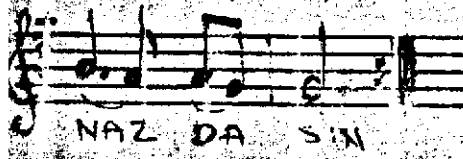
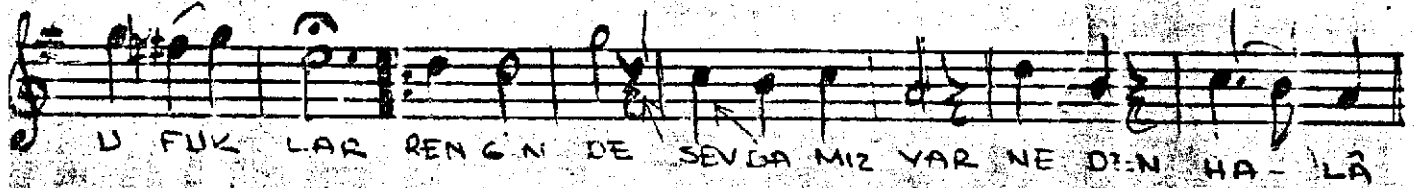
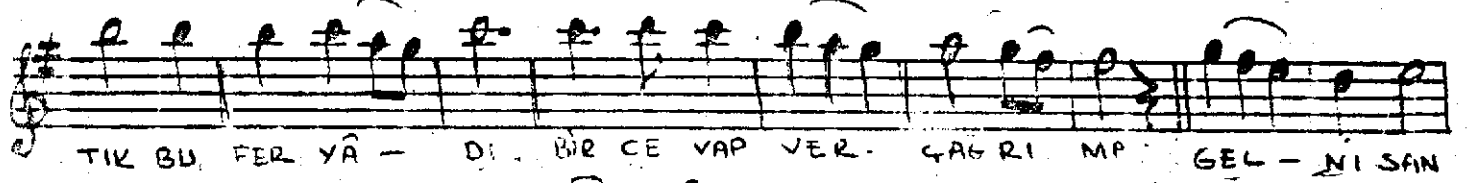
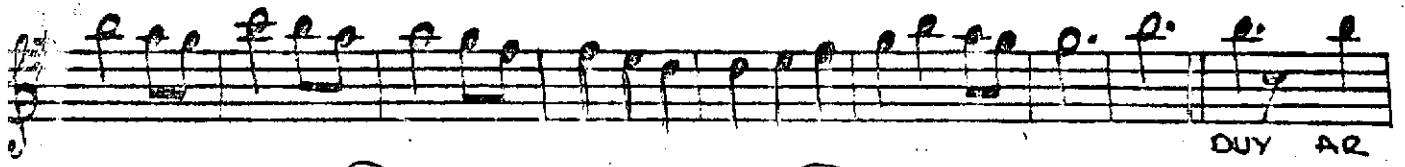
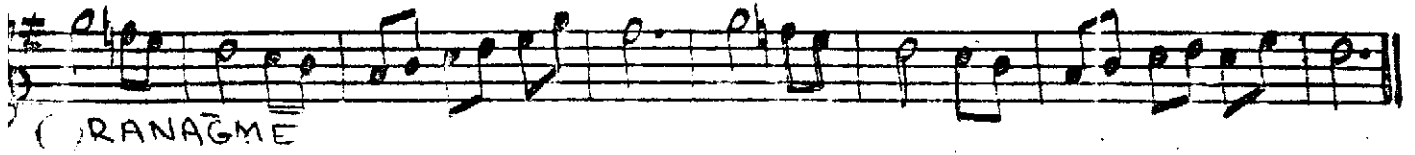

I.

ERTE ERDE YÜRSELEN, NİĞMELERDE SAZDASIN
SEKİLEME ULANAN, SÂHİLLERDE YAZSIN
GÖZLENDEN DOĞDU GÜN, SİVGİNLE AÇTI BAHAR
RENGİNDE SEVDAMIZ VAR, NE DEN HALÂ NAZDASIN.

* * *

ŞİVARTIK BİL FERYADI, BİL ZEVAP VİR ZARIMA
GEL NİSİN YAĞ MU RUM GEL, ÖC KÜL YANAN BAĞRIMA
O KI ZİL SAĞLARINLA, YANDI MAH MÛR U FUKLAR
RENGİNDE SEVDAMIZ VAR, NE DEN HALÂ NAZDASIN.

Hece: (7+7)=4